

# Site/ Route Plan

- Legend**
- River**
    - NON-PERENNIAL CENTER LINE
    - PERENNIAL CENTER LINE
  - Roads**
    - OTHER ACCESS
    - TRACK FOOTPATH
  - Vegetation**
    - CULTIVATED LAND
  - Eastern Cape Province
  - O.R. Tambo - District Municipality
  - Ngquza Hill - Local Municipality
  - Wards no - 23
  - Stockpile Area - Option 1
  - Farm portions
  - Parent farms
  - Servitude areas - NONE
  - Servitude lines - NONE
  - Contours--5m
  - Photo Points

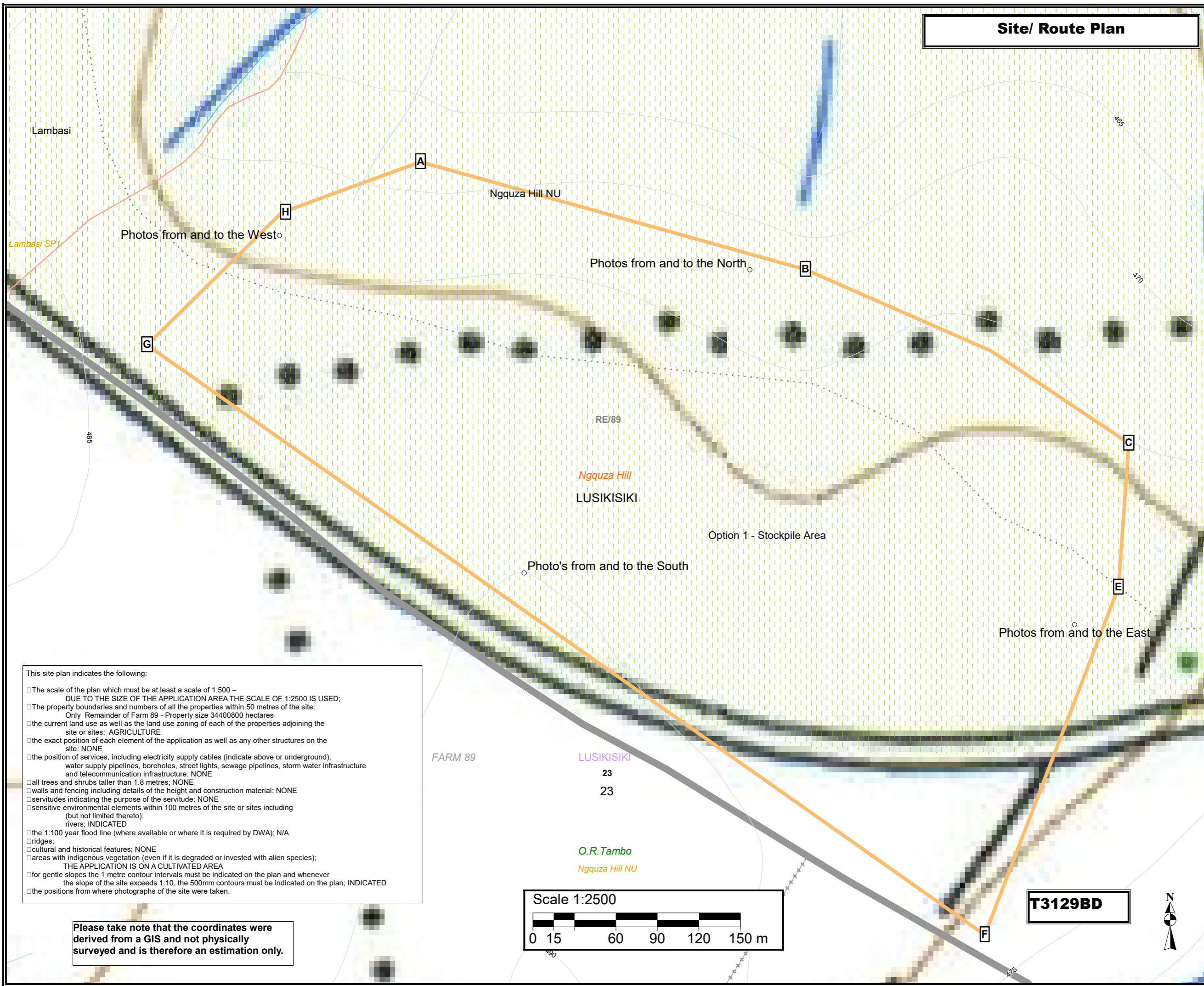

Proposed stockpile area coordinates:  
 A-31,341546°S29,774434°E  
 B-31,342245°S29,777348°E  
 C-31,342774°S29,778754°E  
 D-31,343373°S29,779796°E  
 E-31,344308°S29,779717°E  
 F-31,346563°S29,778705°E  
 G-31,342735°S29,772365°E  
 H-31,341875°S29,773384°E

A31°20'29,566"S29°46'27,962"E  
 B31°20'32,082"S29°46'38,453"E  
 C31°20'33,986"S29°46'43,514"E  
 D31°20'36,143"S29°46'47,266"E  
 E31°20'39,509"S29°46'46,981"E  
 F31°20'47,627"S29°46'43,338"E  
 G31°20'33,846"S29°46'20,514"E  
 H31°20'30,75"S29°46'24,182"E

Client:  
**Henred Trading (Pty) Ltd**  
**2023/636012/07**  
 Consultant:



This site plan indicates the following:

- The scale of the plan which must be at least a scale of 1:500 – DUE TO THE SIZE OF THE APPLICATION AREA THE SCALE OF 1:2500 IS USED;
- The property boundaries and numbers of all the properties within 50 metres of the site:  
Only Remainder of Farm 89 - Property size 34400800 hectares
- the current land use as well as the land use zoning of each of the properties adjoining the site or sites: AGRICULTURE
- the exact position of each element of the application as well as any other structures on the site: NONE
- the position of services, including electricity supply cables (indicate above or underground), water supply pipelines, boreholes, street lights, sewage pipelines, storm water infrastructure and telecommunication infrastructure: NONE
- all trees and shrubs taller than 1.8 metres; NONE
- walls and fencing including details of the height and construction material: NONE
- servitudes indicating the purpose of the servitude: NONE
- sensitive environmental elements within 100 metres of the site or sites including (but not limited thereto):  
rivers; INDICATED
- the 1:100 year flood line (where available or where it is required by DWA); N/A
- ridges;
- cultural and historical features; NONE
- areas with indigenous vegetation (even if it is degraded or invested with alien species);  
THE APPLICATION IS ON A CULTIVATED AREA
- for gentle slopes the 1 metre contour intervals must be indicated on the plan and whenever the slope of the site exceeds 1:10, the 500mm contours must be indicated on the plan; INDICATED
- the positions from where photographs of the site were taken.

Please take note that the coordinates were derived from a GIS and not physically surveyed and is therefore an estimation only.

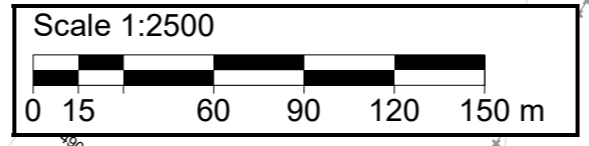

**T3129BD**

**Site/ Route Plan Area 2**

- Legend**
- Inland water
  - MARSH VLEI
  - Land use
  - LOW URBAN DENSITY
  - River
  - NON-PERENNIAL CENTER LINE
  - PERENNIAL CENTER LINE
  - Roads
  - OTHER ACCESS
  - TRACK FOOTPATH
  - Vegetation
  - CULTIVATED LAND
  - Eastern Cape Province
  - O.R.Tambo - District Municipality
  - Ngquza Hill - Local Municipality
  - Wards no - 23
  - Farm portions
  - Parent farms
  - Servitude areas - NONE
  - Servitude lines - NONE
  - Placemarks
  - Coordinate names stockpile 2
  - Contours
  - 5
  - Photo Points

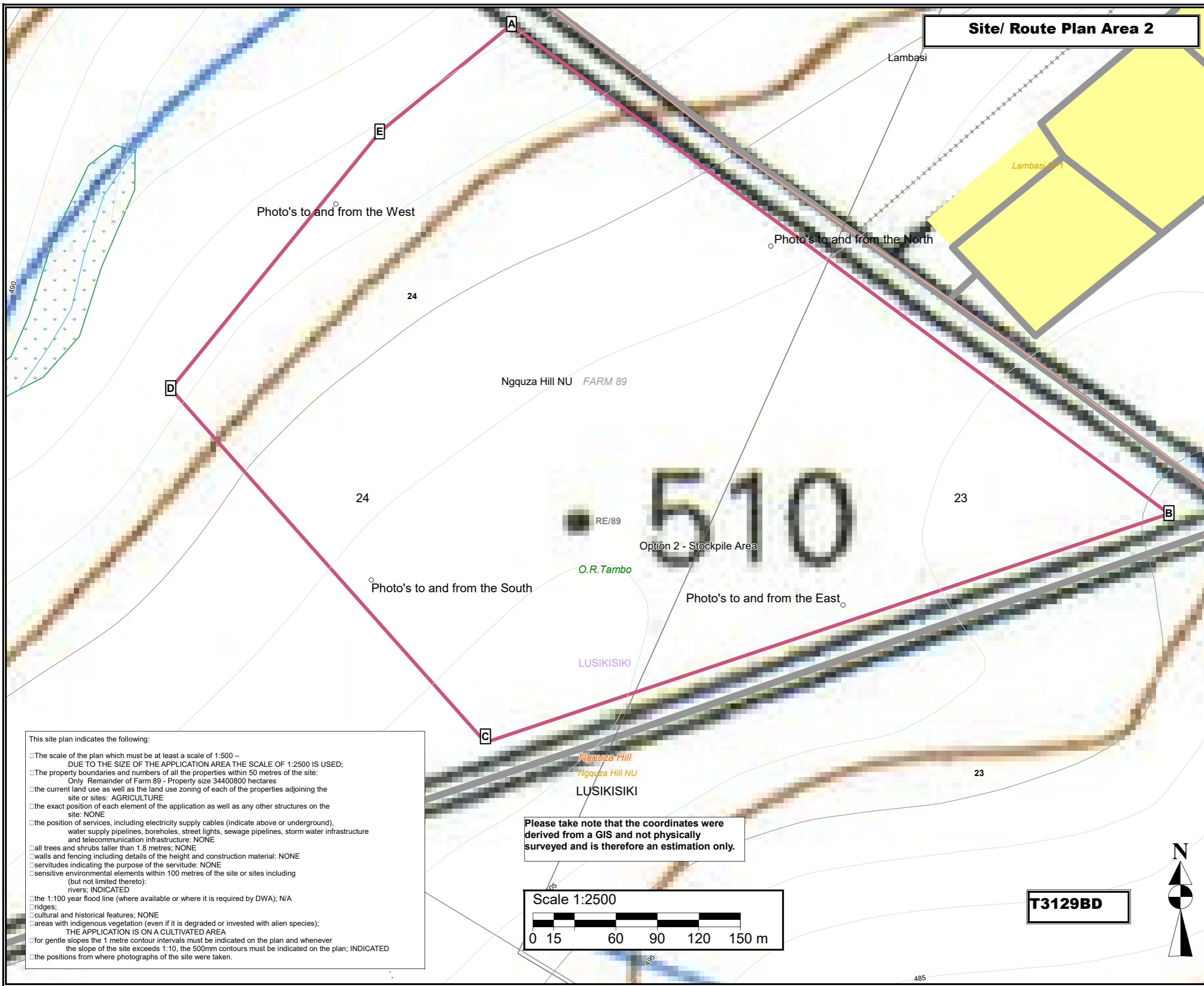

Proposed stockpile area coordinates:  
 A31,334503°S29,754052°E  
 B31,337677°S29,759029°E  
 C31,339161°S29,753855°E  
 D31,336866°S29,751473°E  
 E31,3352°S29,753054°E

A31°20'4,211"S29°45'14,587"E  
 B31°20'15,637"S29°45'32,504"E  
 C31°20'20,98"S 29°45'13,878"E  
 D31°20'12,718"S29°45'5,303"E  
 E31°20'6,72"S29°45'10,994"E

This site plan indicates the following:

- The scale of the plan which must be at least a scale of 1:500 – DUE TO THE SIZE OF THE APPLICATION AREA THE SCALE OF 1:2500 IS USED;
- The property boundaries and numbers of all the properties within 50 metres of the site: Only Remainder of Farm 89 - Property size 34400800 hectares
- the current land use as well as the land use zoning of each of the properties adjoining the site or sites: AGRICULTURE
- the exact position of each element of the application as well as any other structures on the site: NONE
- the position of services, including electricity supply cables (indicate above or underground), water supply pipelines, boreholes, street lights, sewage pipelines, storm water infrastructure and telecommunication infrastructure: NONE
- all trees and shrubs taller than 1.8 metres: NONE
- walls and fencing including details of the height and construction material: NONE
- servitudes indicating the purpose of the servitude: NONE
- sensitive environmental elements within 100 metres of the site or sites including (but not limited thereto): rivers: INDICATED
- the 1:100 year flood line (where available or where it is required by DWA): N/A
- ridges;
- cultural and historical features: NONE
- areas with indigenous vegetation (even if it is degraded or invested with alien species): THE APPLICATION IS ON A CULTIVATED AREA
- for gentle slopes the 1 metre contour intervals must be indicated on the plan and whenever the slope of the site exceeds 1:10, the 500mm contours must be indicated on the plan; INDICATED
- the positions from where photographs of the site were taken.

Please take note that the coordinates were derived from a GIS and not physically surveyed and is therefore an estimation only.

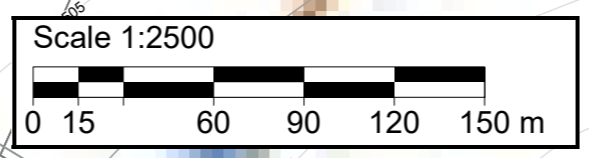

**T3129BD**

Client:  
**Henred Trading (Pty) Ltd**  
 2023/636012/07  
 Consultant:

# Site/ Route Plan Initial

- Legend**
- River
  - NON-PERENNIAL CENTER LINE
  - Vegetation**
  - CULTIVATED LAND
  - WOODLAND
  - Eastern Cape Province
  - O.R.Tambo - District Municipality
  - Ngquza Hill - Local Municipality
  - Wards no - 23
  - Stockpile Area
  - Contours**
  - 5m contours
  - Servitude areas: none
  - Servitude lines: none
  - Farm portions
  - Parent farms

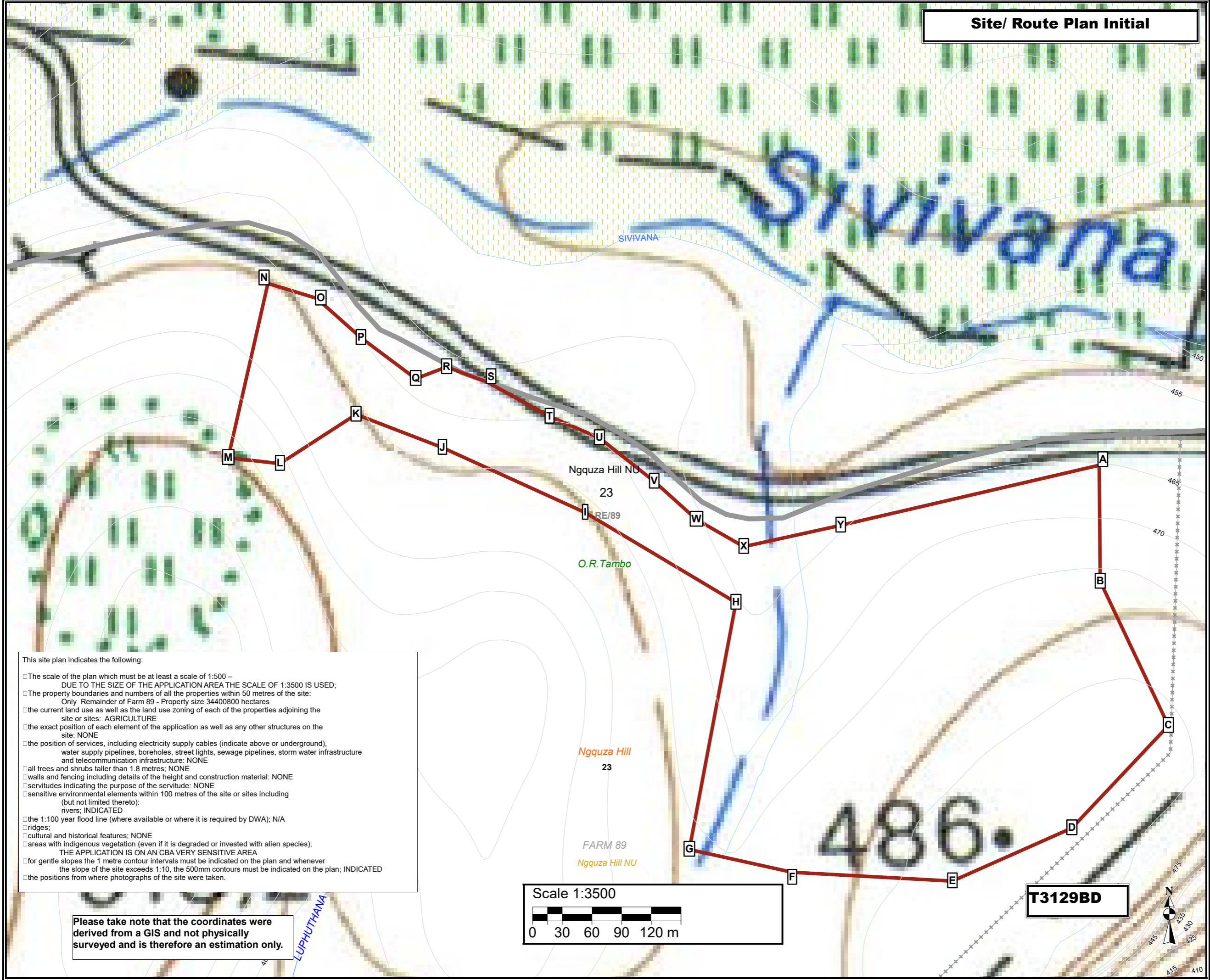

Proposed stockpile area coordinates:  
 A-31,341546°S29,774434°E  
 B-31,342245°S29,777348°E  
 C-31,342774°S29,778754°E  
 D-31,343373°S29,779796°E  
 E-31,344308°S29,779717°E  
 F-31,346563°S29,778705°E  
 G-31,342735°S29,772365°E  
 H-31,341875°S29,773384°E

A31°20'29,566"S29°46'27,962"E  
 B31°20'32,082"S29°46'38,453"E  
 C31°20'33,986"S29°46'43,514"E  
 D31°20'36,143"S29°46'47,266"E  
 E31°20'39,509"S29°46'46,981"E  
 F31°20'47,627"S29°46'43,338"E  
 G31°20'33,846"S29°46'20,514"E  
 H31°20'30,75"S29°46'24,182"E

Client:

**Henred Trading  
(Pty) Ltd**  
 2023/636012/07

Consultant:



- This site plan indicates the following:
- The scale of the plan which must be at least a scale of 1:500 – DUE TO THE SIZE OF THE APPLICATION AREA THE SCALE OF 1:3500 IS USED;
  - The property boundaries and numbers of all the properties within 50 metres of the site:  
Only Remainder of Farm 89 - Property size 34400800 hectares
  - the current land use as well as the land use zoning of each of the properties adjoining the site or sites: AGRICULTURE
  - the exact position of each element of the application as well as any other structures on the site: NONE
  - the position of services, including electricity supply cables (indicate above or underground), water supply pipelines, boreholes, street lights, sewage pipelines, storm water infrastructure and telecommunication infrastructure: NONE
  - all trees and shrubs taller than 1.8 metres: NONE
  - walls and fencing including details of the height and construction material: NONE
  - servitudes indicating the purpose of the servitude: NONE
  - sensitive environmental elements within 100 metres of the site or sites including (but not limited thereto):  
rivers: INDICATED
  - the 1:100 year flood line (where available or where it is required by DWA); N/A
  - ridges:
  - cultural and historical features: NONE
  - areas with indigenous vegetation (even if it is degraded or invested with alien species);  
THE APPLICATION IS ON AN CBA VERY SENSITIVE AREA
  - for gentle slopes the 1 metre contour intervals must be indicated on the plan and whenever the slope of the site exceeds 1:10, the 500mm contours must be indicated on the plan; INDICATED
  - the positions from where photographs of the site were taken.

Please take note that the coordinates were derived from a GIS and not physically surveyed and is therefore an estimation only.

